



**16A Palmerston Road WAITARA NSW**

4 1 2

Slip into holiday mode every time you come home. This unique property is designed in such a way that most of the rooms and all of the front and back yards face north. The big picture windows all around and white weatherboard split level construction are reminiscent of beachside dwellings. Four bedrooms and two car accommodation increase the appeal for families, who want to get into the upper north shore market at an affordable price.

**Type** : House

**View** : <https://www.mcdonaghrealestate.com.au/sale/nsw/north-shore-upper/waitara/residential/house/7473467>

The galley style kitchen overlooks the fully fenced backyard which is composed of a large level lawn area and bounded by a lovely array of mature trees on the perimeter that give privacy. Practicality and comfort features include a slow burning combustion fireplace, polished cypress floorboards in the living and dining room, cork tiles in the kitchen and

[For full version visit the website](#)



Ground Floor

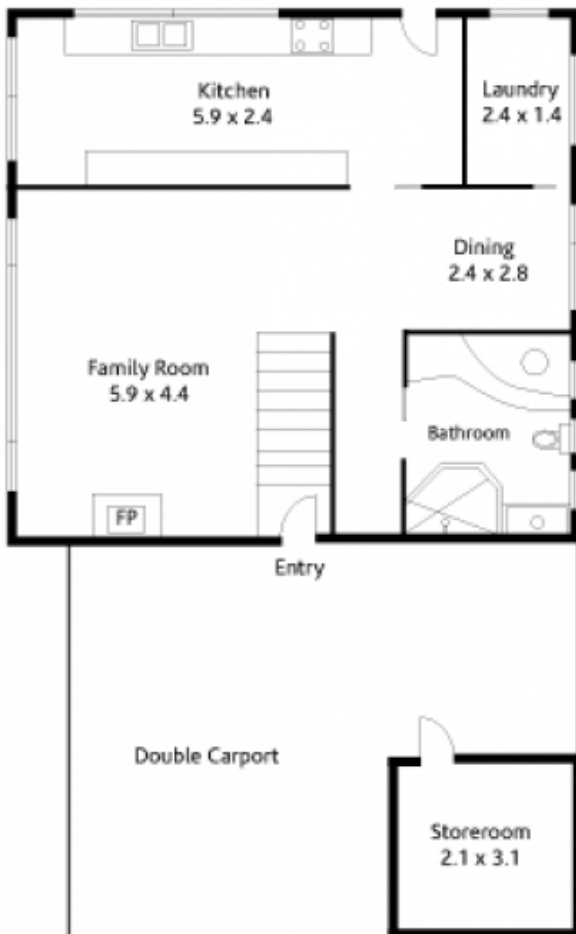

Upper Level



SitePlan