



## 106 Yallambee Road BEROWRA NSW

4  2 

Now is the time to secure your slice of the great Australian dream a 4 bedroom brick home on 2509sqm approx of gently sloping land with off street parking for 4 cars. The powerful feeling of being a landowner is brought into fullness by the positioning of the house to the front of battleaxe block, which maximises the northern light into the house and the views across bushland, that flows seamlessly from the lawns, and to the valley and hills that rise from the Benowie walking track. The battleaxe nature of the property also adds to the quiet and privacy offered at this end of Yallamabee Road, and presents the opportunity to build garaging, tennis court and pool (STCA).

Perfectly liveable as is, it also offers the potential to increase the comfort and value of the home by renovating

**Type** : House  
**Land Size** : 2509 sqm  
**View** : <https://www.mcdonaghrealestate.com.au/sale/nsw/north-shore-upper/berowra/residential/house/7473335>

[For full version visit the website](https://www.mcdonaghrealestate.com.au)



**mcdonagh blake**

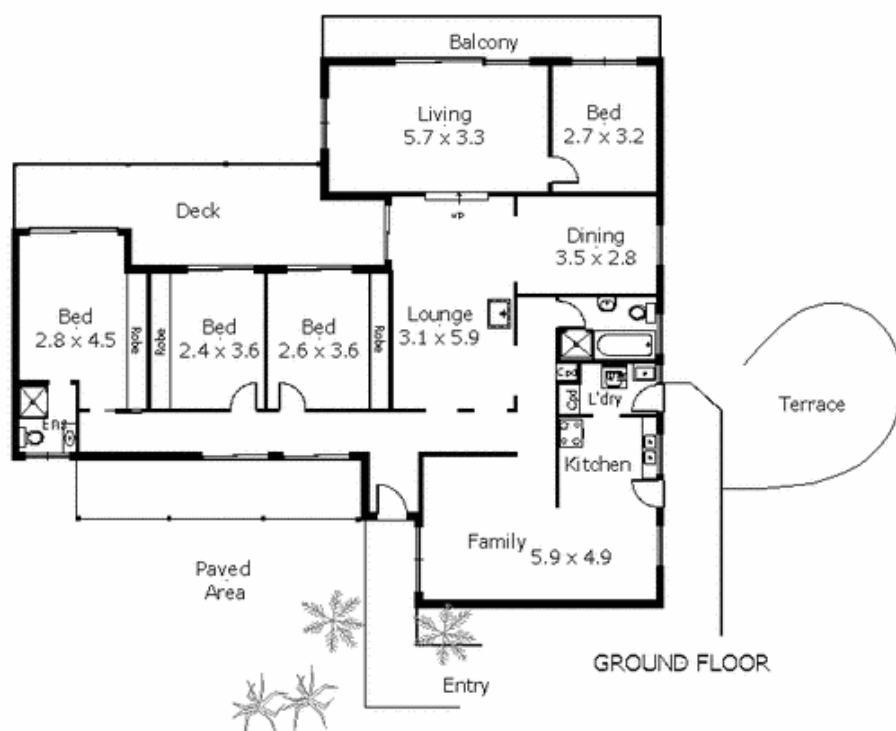
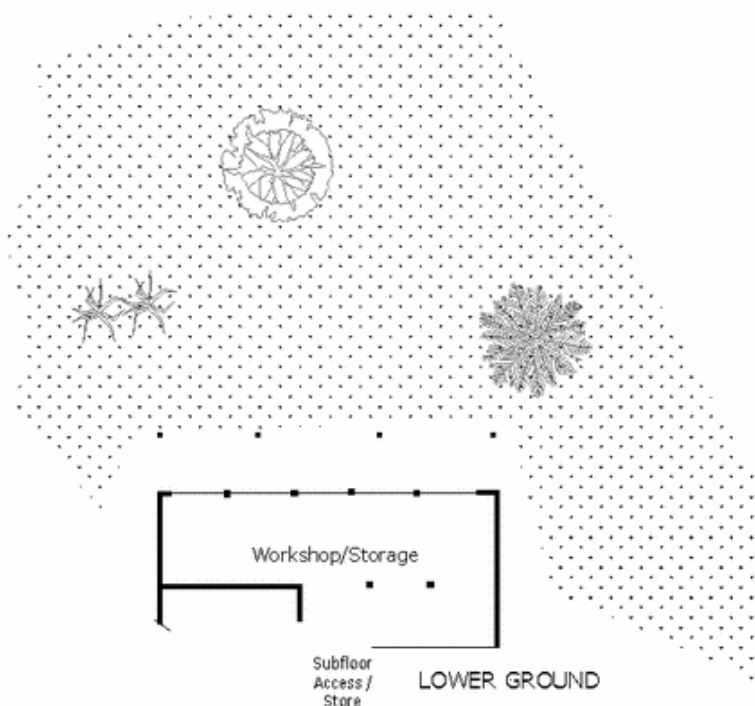
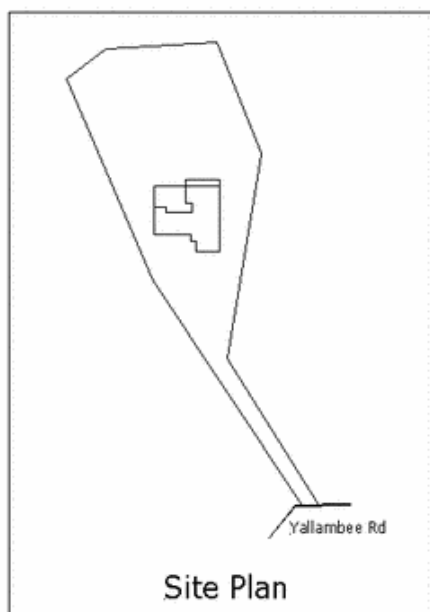

**106 Yallambee Road, Berowra**

McDonagh Blake has taken every effort to ensure the information in this brochure is accurate to the best of our knowledge, however it is a promotional document only for use as a guide, and no detail should not be relied upon. McDonagh Blake accepts no liability for how the information is used.